ProbeChem®
Expedite Your Scientific Research

Certificate of Analysis

WWW.PROBECHEM.COM

Global Supplier of Chemical Probes, Inhibitors & Agonists.

Product Name : GNE-9605
Cat. No. : PC-42945
CAS No. : 1536200-31-3
Batch No. : PC-4294501
Chemical Name : 2,4-Pyrimidinediamine, N2-[5-chloro-1-[(3R,4R)-3-fluoro-1-(3-oxetanyl)-4-piperidinyl]-1H-pyrazol-4-yl]-N4-methyl-5-(trifluoromethyl)-, rel-

PHYSICAL AND CHEMICAL PROPERTIES

Molecular Weight : 449.8336
Molecular Formula : $C_{17}H_{20}ClF_4N_7O$
Storage : Powder -20°C 3 years
4°C 2 years
In solvent -80°C 6 months
-20°C 1 month
Chemical Structure :

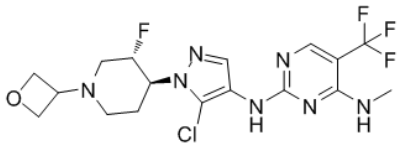

ANALYTICAL DATA

Appearance : Solid powder
^{1}H NMR Spectrum : Consistent with
HPLC : Consistent with
NP : Consistent with
Purity (HPLC) : >98%
Conclusion : The product has been tested and complies with the given specifications.

Caution: Product has not been fully validated for medical applications. Lab Use Only!

E-mail: tech@probechem.com